Proposed future DHSC senior structure

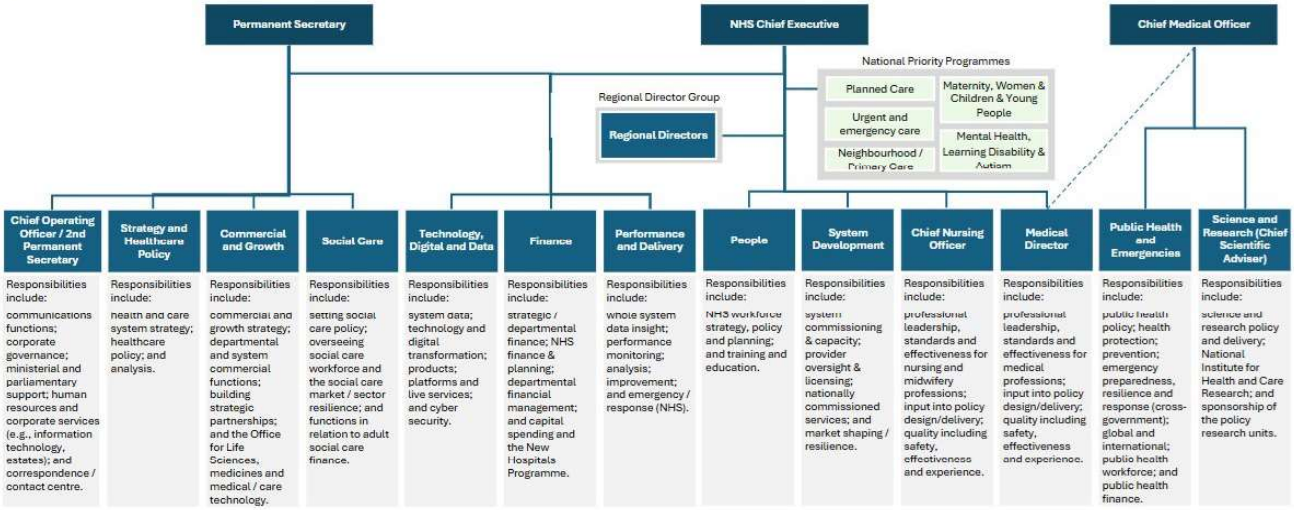

Regional Teams:

Responsibilities include: providing leadership and capability to support local health and care system delivery; and supporting systems in managing specific local issues.

Notes

- Details of where functions and teams sit – including between national, regional and outside of the centre – will be confirmed over the coming months.
- All those in the Executive will have 'dotted lines' to the Permanent Secretary, NHS Chief Executive and the Chief Medical Officer.
- Accountable for their individual programmes, the National Priority Programme Leads will work with and through Director General groups to ensure delivery is coordinated across the organisation. Neighbourhood / Primary Care lead will dually report to the Permanent Secretary & NHS Chief Executive.
- Further detail of how quality will be shared between Chief Nursing Officer and Medical Director to be confirmed.
- Additional clinical / professional leadership roles will be determined as part of detailed design work.